

# What to do if Laboratory Accident or Chemical Exposure Occurs \*

## Laboratory Employee

Faculty, Post Doc, Technician, Graduate Student (when working as employee), Registered Volunteer

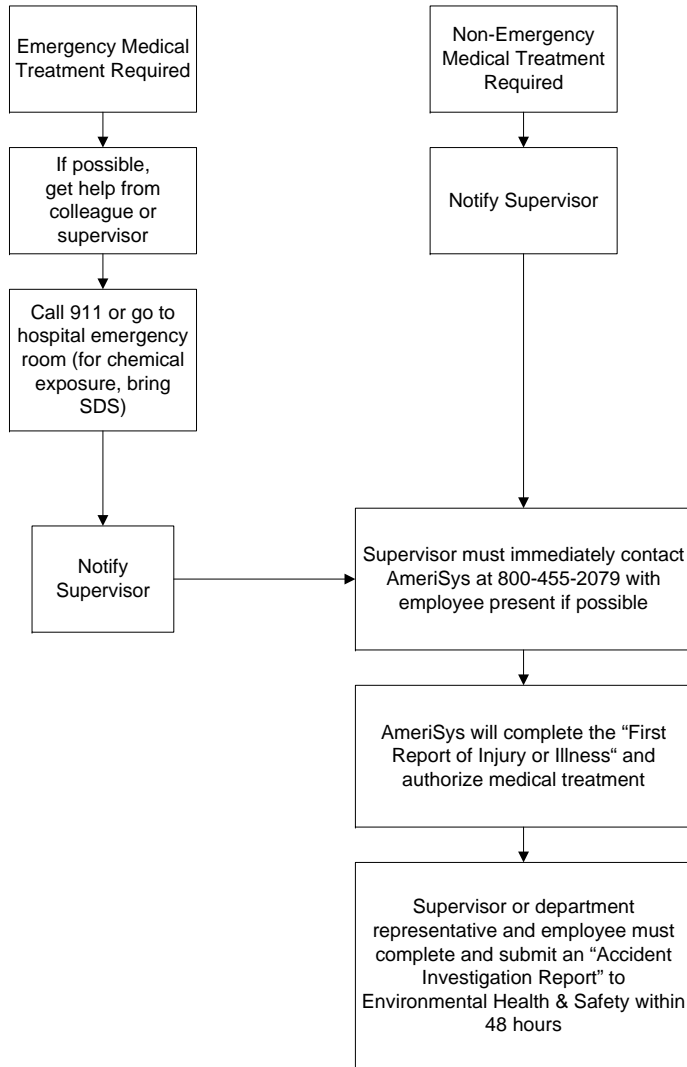

## Student

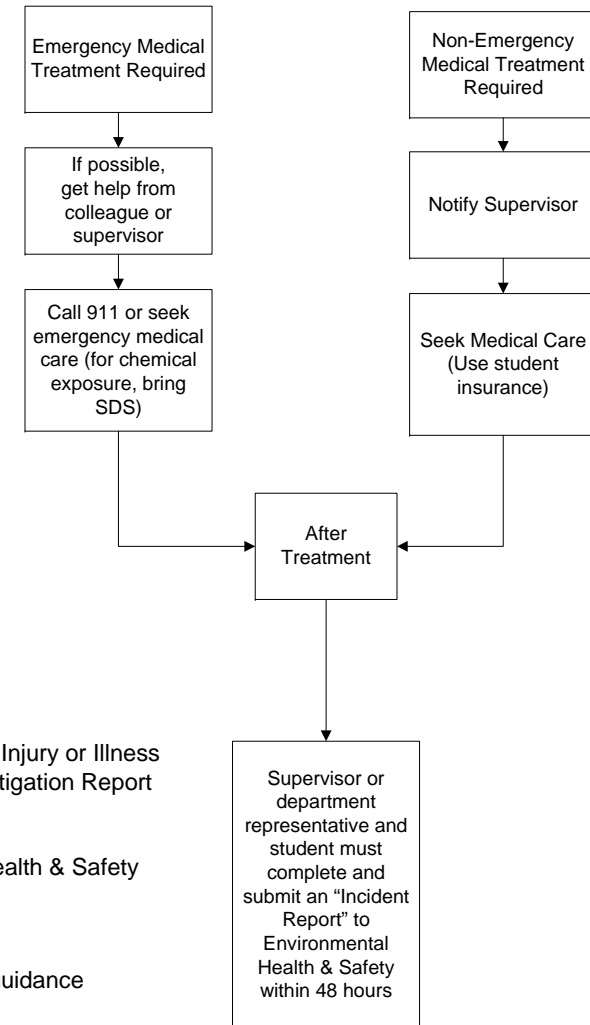

Injury Report Forms can be found at:  
<http://www.safety.fsu.edu/forms.html>

Form EHS 11-1: First Report of Injury or Illness  
 Form EHS 11-2: Accident Investigation Report  
 Form EHS 2-6: Incident Report

Submit form to: FSU Environmental Health & Safety  
 Milton Carothers Hall Room 1200  
 MC 4481

Or call: 644-6895 for information and guidance

\*An **employee** that sustains a lab injury or illness that doesn't require medical treatment must notify his/her supervisor – supervisor or department representative must submit a "First Report of Injury or Illness" and "Accident Investigation Report" to EH&S within 48 hours

\*A **student** that sustains a lab injury or illness that doesn't require medical treatment must notify his/her supervisor – supervisor or department representative must submit an "Incident Report" to EH&S within 48 hours